

## 5 Blackmore Way

Blackmore End, AL4 8LJ

A striking contemporary styled detached residence which is located in one of the areas most sought after roads. The stunning interior features a spacious open plan ground floor living area, which includes a beautiful vaulted family room, sizeable dining room and well equipped modern kitchen. On the first floor there are five double bedrooms and four bathrooms. Externally, the property is approached via a carriage drive and sits within a superb plot approaching a half acre, incorporating the most beautiful professionally landscaped south facing gardens.

**Guide price £2,500,000**

# 5 Blackmore Way

## Blackmore End, AL4 8LJ



- Impressive detached residence which was built in 2011 to an excellent specification
- Utility room (ground floor) and laundry room (first floor)
- Comprehensive range of kitchen appliances
- Council tax band H
- Open plan kitchen/breakfast room, family room and dining room
- Principal bedroom with en suite shower room and dressing room
- Nearby historical Mid Herts Golf Club and charming country pub, together with access to numerous countryside walks
- Well proportioned living room, plus study and gym
- 4 further double bedrooms and 3 further bathrooms
- Wheathampstead shops (1.9 miles), Harpenden Station (5.1 miles)

### GROUND FLOOR

Reception Hall

Cloakroom

Living Room

20'4 x 16'8 (6.20m x 5.08m)

Dining Room

16'8 x 13'3 (5.08m x 4.04m)

Family Room

16'2 x 16'2 (4.93m x 4.93m)

Study

10'1 x 6'10 (3.07m x 2.08m)

Gym

11'4 x 11'3 (3.45m x 3.43m)

Kitchen/Breakfast Room

29'4 x 16'7 (8.94m x 5.05m)

Utility Room

6'10 x 6'4 (2.08m x 1.93m)

### FIRST FLOOR

Extensive Landing

Principal Bedroom

18' x 15'5 (5.49m x 4.70m)

Dressing Room

8'5 x 8'4 (2.57m x 2.54m)

En Suite Shower Room

Bedroom Two

22' max x 14'9 (6.71m max x 4.50m)

En Suite Shower Room

Bedroom Three

22'4 max x 14'11 (6.81m max x 4.55m)

En Suite Shower Room

Bedroom Four

16'9 x 11'5 (5.11m x 3.48m)

Bedroom Five

17'8 x 11'5 (5.38m x 3.48m)

Family Bathroom

Laundry Room

12'3 x 7' (3.73m x 2.13m)

### EXTERNALLY

Rear Garden

181' x 74' (55.17m x 22.56m)

Garage

18'4 x 13'11 max (5.59m x 4.24m max)

Carriage Drive



Directions

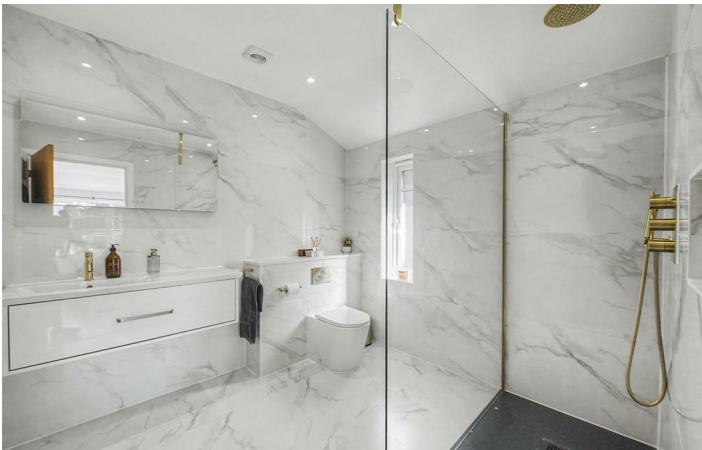

# Floor Plan

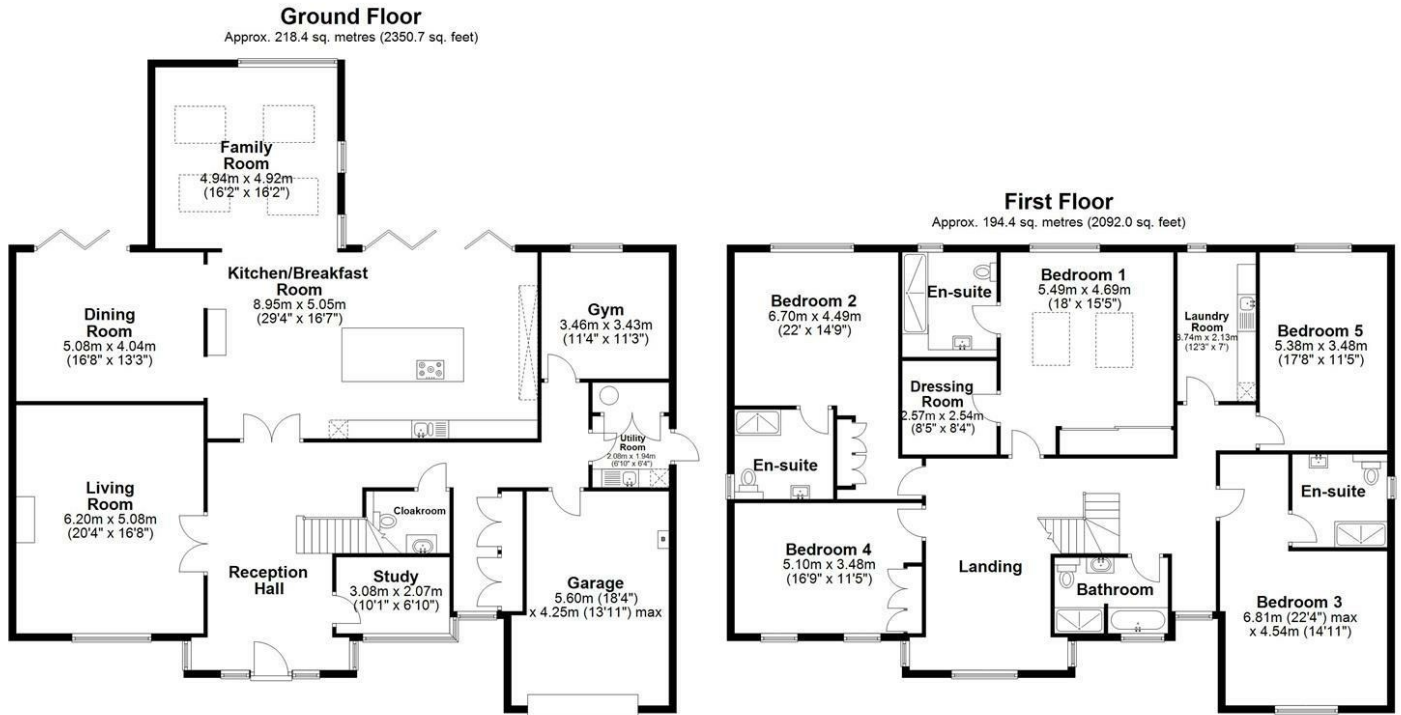

Total area: approx. 412.7 sq. metres (4442.7 sq. feet)

Sketch layout only. Not to scale. Plan produced for Whittaker & Co.

Plan produced using PlanUp.

These particulars, whilst believed to be accurate are set out as a general outline only for guidance and do not constitute any part of an offer or contract. Intending purchasers should not rely on them as statements of representation of fact, but must satisfy themselves by inspection or otherwise as to their accuracy. No person in this firm's employment has the authority to make or give any representation or warranty in respect of the property.

